

# 1987 AZALEA TRAIL RUN WINNERS

## MALE TOP 10

POS	NAME	AGE	TIME	PACE	PLACE	CITY	ST
1	RUGUT, PAUL	25	28:19	4.34	1		
2	SHAHANGA, ALFREDO	26	28:22	4.34	2		
3	NYAMBUI, SULAMEIN	34	28:25	4.35	3		
4	SMITH, GEOFF	31	28:32	4.36	4		
5	ONDIEKI, JOBES	24	28:44	4.38	5		
6	JOHNSON, ASHLEY	23	28:53	4.39	6		
7	DAVEY, PAT	30	29:03	4.41	7		
8	SINCLAIR, JON	28	29:13	4.42	8		
9	BRANTLY, KEITH	24	29:24	4.44	9		
10	SHAHANGA, GIDAMIS	28	29:30	4.45	10		

## FEMALE TOP 10

POS	NAME	AGE	TIME	PACE	PLACE	CITY	ST
1	MARTIN, LISA	26	32:10	5.11	1		
2	COOKSEY, MARTY	31	32:11	5.11	2		
3	WEBB, BRENDA	32	32:22	5.13	3		
4	SLY, WENDY	27	33:09	5.20	4		
5	GROOS, MARGARET	28	33:15	5.21	5		
6	HAMRIN, MIDDE	29	33:36	5.25	6		
7	HAVERSET, CHARLY	24	33:44	5.26	7		
8	JACKSON, SUE	28	33:51	5.27	8	DALLAS	TX
9	BREWER, DIANE	26	34:14	5.31	9		
10	BOROVICKA, CARLA	28	34:21	5.32	10		

## MALE MASTERS

POS	NAME	AGE	TIME	PACE	PLACE	CITY	ST
1	BELILGNE, ATLAW	42	31:18	5.02	27		
2	LESTER, STEPHEN C	44	31:27	5.04	31	MAGNA	UT
3	WEEKS, RICHARD	40	32:03	5.10	39	NASHVILLE	TN

## FEMALE MASTERS

POS	NAME	AGE	TIME	PACE	PLACE	CITY	ST
1	ANDERSON, GABRIEL	42	34:52	5.37	12		
2	ROTHMAN, BOBBI	41	36:28	5.52	15		
3	HARDY, KATHY	40	38:21	6.11	22	NEW ORLEANS	LA

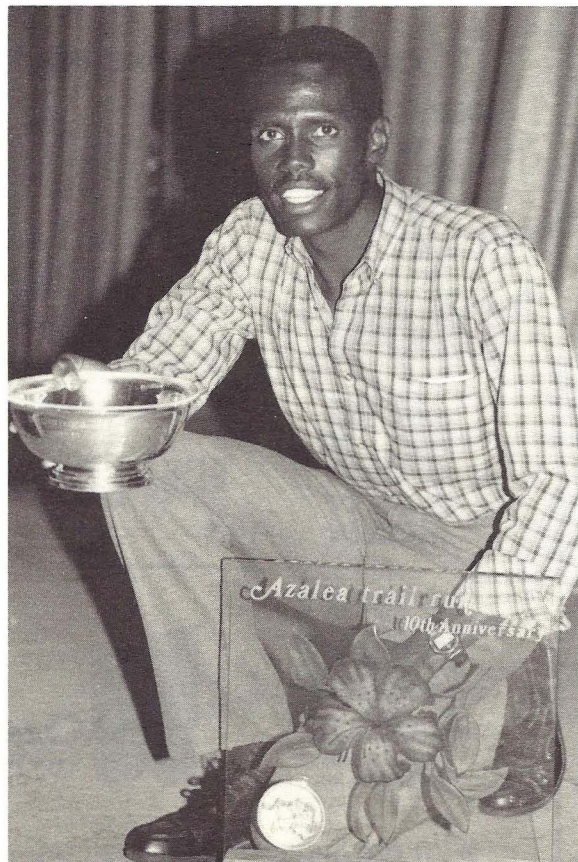

photo by Robin Dowdy

1987 ATR Men's Winner Paul Rugut (28:19)



photo by Francine Lott

1987 ATR Women's Winner Lisa Martin (32:10)







Table with 12 columns: ID, Name, Age, Time, Weight, Height, ID, Name, Age, Time, Weight, Height, ID, Name, Age, Time, Weight, Height. The table lists names and their corresponding statistics across multiple rows.













137 HEARNE, DAVID O	37	43:09	6.57	715 PENSACOLA	FL	179 MEADOWS, RAINER	35	44:51	7.14	910 OPELIKA	AL
138 BRINKMAN, DONALD	38	43:10	6.57	717 METAIRIE	LA	180 KASTNER, JAMES B	39	44:51	7.14	911 SPANISH FT	AL
139 MAYFIELD, BILLY	37	43:10	6.57	718 SHALIMAR	FL	181 WILSON, GLENN L.	38	44:52	7.14	915 MOBILE	AL
140 KIRSCH, RON	38	43:18	6.59	728 METAIRIE	LA	182 COATE, HANK	38	44:53	7.14	919 JACKSON	AL
141 SAUCIER, BEN L.	38	43:23	6.59	737 INDIANOLA	MS	183 SANDERS, JUDSON	39	44:54	7.14	920 MOBILE	AL
142 WILBANKS, ROBERT	39	43:28	7.00	747 MOBILE	AL	184 COSTELLO, JAY J.	35	44:54	7.14	921 PANAMA CITY	FL
143 CRAFT, ROBERT S.	35	43:28	7.00	748 GULF SHORES	AL	185 SPERLING KEN J.	37	44:54	7.14	922 KENNER	LA
144 SCHIEFFELIN, WILL	38	43:32	7.01	757 DAPHNE	AL	186 ADDISON, WILLIAM	35	44:55	7.14	926 MONTGOMERY	AL
145 NOBILE, GARY	39	43:34	7.01	763 METAIRIE	LA	187 TEMPLET, BRIAN S.	36	44:57	7.15	930 NEW ORLEANS	LA
146 HERRIN, SAM L.	37	43:36	7.01	768 PETAL	MS	188 HARVEY, TERRY H.	35	44:57	7.15	931 JACKSON	AL
147 MAYER, CHRISTOPHE	38	43:37	7.02	770 BIRMINGHAM	AL	189 LANDRY, SHERWIN	36	44:58	7.15	934 PENSACOLA	FL
148 POWER, DONALD G.	36	43:38	7.02	771 METAIRIE	LA	190 GALLASPY, DAVID T	35	44:59	7.15	939 PELHAM	AL
149 SMITH, GARY	35	43:39	7.02	774 KENNER	LA	191 REDMAN, STANLEY H	37	45:00	7.15	942 MOBILE	AL
150 GRANT, STEVEN H	39	43:44	7.03	784 MOBILE	AL	192 BRADY, BILL	36	45:02	7.15	947 CODEN	AL
151 MORRIS, RONALD H	35	43:44	7.03	785 MOBILE	AL	193 PEAK, JOHN	38	45:03	7.15	949 BATON ROUGE	LA
152 JEANSONNE, TIM J.	36	43:48	7.03	792 METAIRIE	LA	194 OSWALT, COLEMAN	39	45:04	7.16	951 MOBILE	AL
153 STULTS, DONALD	37	43:50	7.04	796 BIRMINGHAM	AL	195 HEADRICK, STEVE	36	45:06	7.16	954 HATTIESBURG	MS
154 HENDERSON, DONALD	38	43:51	7.04	798 FT WALTON BE	FL	196 BURGARD, ALAN J.	39	45:08	7.16	956 KENNER	LA
155 DOWNEY, JOE A	35	43:52	7.04	800 MOBILE	AL	197 DETTLING, CHARLES	39	45:12	7.17	962 ATMORE	AL
156 FLORIE, MICHAEL	36	43:56	7.05	808 BIRMINGHAM	AL	198 HICKS, TERRY	36	45:14	7.17	965 DAPHNE	AL
157 DESROCHERS, JOHN	36	43:57	7.05	809 MOBILE	AL	199 ROBINSON, THOMAS	35	45:15	7.17	966 LAUREL	MS
158 TUCKER, DENNIS J.	35	43:58	7.05	813 MOBILE	AL	200 MYRICK, PAUL	37	45:15	7.17	967 MONTROSE	AL
159 MCLEOD, MAX Q.	36	43:59	7.05	814 BREAUX BRIDG	LA	201 FULLER, DAVID B	39	45:16	7.18	969 SPANISH FT	AL
160 HAWKINS, FRANK F	39	44:04	7.06	825 TULSA	OK	202 MCDONALD, EDDY	36	45:17	7.18	970 NORTHPORT	AL
161 BROWN, ROGER W.	39	44:07	7.06	829 MOBILE	AL	203 JOHNSON, JESSE A.	39	1:12:33	11.42	975 MERAUX	LA
162 HOOVER, MONT	35	44:14	7.08	839 MOBILE	AL	204 LIMING, TODD	35	45:21	7.18	979 MILLBROOK	AL
163 FINDLAY, BILL	38	44:18	7.08	848 BESSEMER	AL	205 HILL, STEVEN M.	37	45:23	7.19	983 MOBILE	AL
164 MCKNIGHT, THOMAS	35	44:18	7.08	850 MONTGOMERY	AL	206 MARTINEZ, PAUL	39	45:24	7.19	987 MOBILE	AL
165 WEINACKER, JAMES	36	44:19	7.08	851 THEODORE	AL	207 RUSSELL, MICHAEL	36	45:25	7.19	992 FT. WALTON BE	FL
166 TAYLOR, JAMES L.	37	44:22	7.09	856 HUNTSVILLE	AL	208 SKINNER, ORVIL Q.	35	45:37	7.21	1015 MERIDIAN	MS
167 ARCHER, GLENN	39	44:23	7.09	858 MOBILE	AL	209 EARNHART, MELVIN	35	45:40	7.21	1022 DENHAM SPRIN	LA
168 BAY, EUGENE H.	39	44:24	7.09	860 PANAMA CITY	FL	210 MURRAY, MICHAEL B	35	45:44	7.22	1032 BESSEMER	AL
169 HUBBARD, SONNY	38	1:06:14	10.40	869 CHALMETTE	LA	211 WEPFER, BERT	37	45:45	7.22	1033 JACKSON	MS
170 SAXON, JAMES H.	36	44:29	7.10	871 MOBILE	AL	212 LAWRENCE, CHUCK H	38	45:47	7.23	1037 NEW ORLEANS	LA
171 CARR, CORNELIUS	35	44:29	7.10	872 MONTGOMERY	AL	213 MADDEN, RANDY	36	45:48	7.23	1038 NEW ORLEANS	LA
172 RICE, BERT W.	38	44:33	7.11	879 ATMORE	AL	214 ANDERSON, ROBERT	37	45:50	7.23	1042 MOBILE	AL
173 BREY, GALEN K.	36	44:34	7.11	880 FAIRHOPE	AL	215 MADDUX, GARY	35	45:50	7.23	1043 LANETT	AL
174 MARSHALL, STEPHEN	38	44:35	7.11	882 FAIRHOPE	AL	216 PIERSON, LARRY	35	45:53	7.24	1047 NORTHPORT	AL
175 NEWMAN, BEN H.	37	44:36	7.11	884 ALEXANDER CI	AL	217 BRYAN, HOWARD F.	39	46:04	7.25	1070 LANETT	AL
176 BRACKETT, FRED	36	44:40	7.12	892 MOBILE	AL	218 DELUCA, ANTHONY J	35	46:06	7.26	1076 MOBILE	AL
177 LONGMIRE, THOMAS	39	44:44	7.12	898 SLIDELL	LA	219 RITCHIE, BUZZ	39	46:09	7.26	1091 PENSACOLA	FL
178 RADNEY, LARKIN	39	44:49	7.13	906 ALEX CITY	AL	220 MCDUFF, GARY	35	46:10	7.26	1094 JARREAU	LA



photo by Carolyn Nelson

Women leaders overtaking men on Canal Street

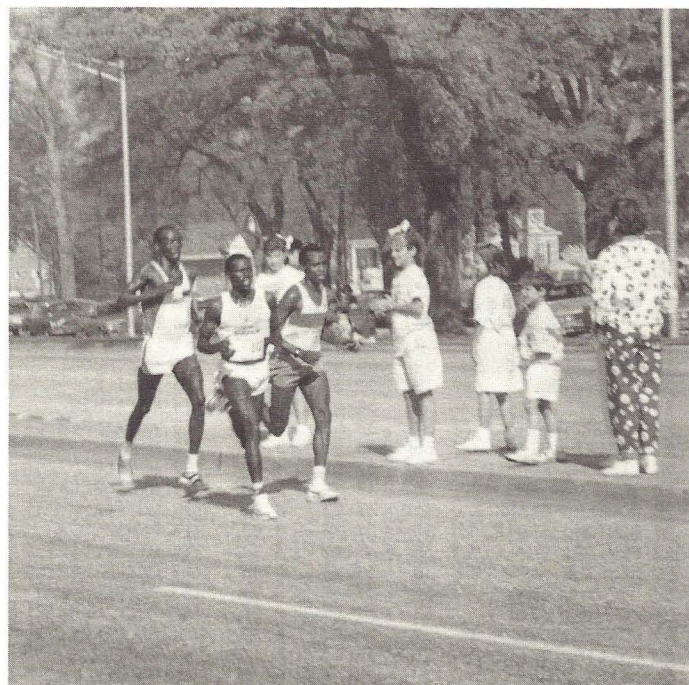

Men's leaders on Canal Street



















# FEMALE 10K RESULTS

## 9 AND UNDER FEMALE

POS	NAME	AGE	TIME	PACE	PLACE	CITY	ST
1	GUNTSCH, WINDI-SU	9	48:46	7.51	179	MONTROSE	MI
2	FERGUSON, AMITY B	8	56:29	9.06	483	PENSACOLA	FL
3	VEST, SYDNEY V.	7	1:05:28	10.33	852	MOBILE	AL

## 19 - 24 FEMALE

POS	NAME	AGE	TIME	PACE	PLACE	CITY	ST
1	OREILLY, MONICA	24	35:59	5.48	14	KNOXVILLE	TN
2	HART, LAURIE A.	24	37:08	5.59	18	NEW ORLEANS	LA
3	MAUPIN, JULIE A.	23	37:23	6.01	19	HUNTSVILLE	AL

## 10 - 11 FEMALE

POS	NAME	AGE	TIME	PACE	PLACE	CITY	ST
1	DICKSON, HEATHER	11	47:36	7.40	148	DEMOPOLIS	AL
2	SHERWOOD, BARBARA	10	49:13	7.56	194	PENSACOLA	FL
3	SIMPSON, AMY M.	10	53:24	8.36	349	DEMOPOLIS	AL

POS	NAME	AGE	TIME	PACE	PLACE	CITY	ST
4	LAZZARI, LORI ANN	23	37:54	6.06	20	FAIRHOPE	AL
5	LOCKLEAR, CHARLEN	24	38:50	6.15	24	OCEAN SPRING	MS
6	STAPLETON, TRACEY	21	39:16	6.20	28	FAIRHOPE	AL

## 12 - 13 FEMALE

POS	NAME	AGE	TIME	PACE	PLACE	CITY	ST
1	ROBINSON, MARGARE	12	40:29	6.31	38	HUNTSVILLE	AL
2	JULIAN, ERIN K.	13	47:37	7.40	149	PENSACOLA	FL
3	VEST, JENNIFER L.	12	48:07	7.45	160	MOBILE	AL

POS	NAME	AGE	TIME	PACE	PLACE	CITY	ST
7	INGRAM, LINDA L.	21	43:25	7.00	77	MARIANNA	FL
8	CORLEY, CINDY A.	24	40:55	6.35	46	MAGEE	MS
9	SHELLING, LINDA	22	41:57	6.45	55	AUBURN	AL

## 14 - 15 FEMALE

POS	NAME	AGE	TIME	PACE	PLACE	CITY	ST
1	LEACH, ALICE	14	43:19	6.59	75	MOBILE	AL
2	PATRICK, ASHLEY C	14	44:11	7.07	84	HUNTSVILLE	AL
3	BOWIE, KIM A.	15	47:36	7.40	147	ST. LOUIS	MO

POS	NAME	AGE	TIME	PACE	PLACE	CITY	ST
10	THOMAS, MONYCA M.	12	1:00:57	9.49	692	CRESTVIEW	FL
11	FARIAS, ANGELA M.	13	1:01:36	9.56	728	GULF SHORES	AL
12	MCINVALE, KERRY L	12	1:05:31	10.34	854	MOBILE	AL

## 16 - 18 FEMALE

POS	NAME	AGE	TIME	PACE	PLACE	CITY	ST
1	SWAFFORD, DENISE	17	49:53	8.02	224	PASCAGOULA	MS
2	DOWNS, CANDACE S.	17	50:11	8.05	233	TRUSSVILLE	AL
3	GILL, LAURA M.	18	53:09	8.34	339	PENSACOLA	FL

POS	NAME	AGE	TIME	PACE	PLACE	CITY	ST
13	ELLZEY, MARIAN	13	1:19:10	12.46	1042	MOBILE	AL
14	ROSELE, ASHLEY M	13	49:21	7.57	202	PENSACOLA	FL
15	HONKEN, HEATHER R	13	50:10	8.05	232	GULFPORT	MS













17	RIDGLEY, ELAINE P	51	1:06:49	10.46	880	METAIRIE	LA
18	CHESSHER, LUISE	50	1:08:36	11.03	909	MOBILE	AL
19	BISSELL, JONQUES	50	1:09:07	11.08	921	NEW ORLEANS	LA
20	THOMPSON, SUGAR C	53	1:10:12	11.19	939	ARABI	LA
21	JOHNSON, PATRICIA	51	1:13:04	11.47	981	SLIDELL	LA
22	PORCHE, JEANETTE	50	1:13:54	11.55	998	NEW ORLEANS	LA
23	ESTRADA, BARBARA	51	1:14:53	12.04	1009	SAN ANTONIO	TX
24	RYALS, ANN M.	54	1:21:49	13.11	1048	MONTGOMERY	AL

## 55 - 59 FEMALE

POS	NAME	AGE	TIME	PACE	PLACE	CITY	ST
1	WHITFIELD, SHARON	56	48:28	7.49	173	GONZALES	LA
2	LANDRY, IRMA G.	55	56:28	9.06	482	BATON ROUGE	LA
3	RUMMEL, ELLEN H.	56	57:09	9.13	515	PENSACOLA	FL
4	DETHLOFF, HELEN	59	58:57	9.30	598	MOBILE	AL
5	BETHEA, MILDRED B	58	1:00:36	9.46	677	OCEAN SPRING	MS
6	VAN KUREN, CAROLY	56	1:01:15	9.52	706	JEFFERSON	LA
7	MC FARLAND, LOUIS	56	1:01:21	9.53	711	NEW ORLEANS	LA
8	OLDHAM, EVA C.	56	1:03:44	10.16	806	PENSACOLA	FL
9	BAKER, PAULA	56	1:06:23	10.42	872	FAIRHOPE	AL
10	LABAN, JANE F.	55	1:10:30	11.22	942	ATLANTA	GA
11	TAYLOR, MARY F.	56	1:13:29	11.51	994	GRAND BAY	AL
12	DOWNNS, SUE	59	1:15:35	12.11	1016	ALEXANDER CI	AL
13	COX, MARY B.	57	1:16:46	12.22	1029	MARIETTA	GA
14	GASSEN, AMELIA S	59	1:17:09	12.26	1032	LULING	LA

## 60 - 64 FEMALE

POS	NAME	AGE	TIME	PACE	PLACE	CITY	ST
1	EISENACHER, FAYE	60	49:52	8.02	219	MOBILE	AL
2	HUDACHE, MAUREEN	60	57:21	9.15	525	OCEAN SPRING	MS
3	DVORAK, DAPHNE A	62	1:03:38	10.15	802	DAPHNE	AL
4	GOFF, DOROTHY B.	62	1:15:40	12.12	1018	BAY MINETTE	AL
5	CHARNOCK, CONCHIT	62	1:17:52	12.33	1037	MOBILE	AL
6	BAKER, CHARLOTTE	61	1:26:02	13.52	1060	W PALM BEACH	FL

## 65 AND OVER FEMALE

POS	NAME	AGE	TIME	PACE	PLACE	CITY	ST
1	GABANSKI, LAURA	99	49:25	7.58	206	HARAHAN	LA
2	MCINTOSH, MYRLIS	66	1:08:24	11.01	907	MAGEE	MS



Daphne Dvorak and Faye Eisenacher display their awards.

photo by Robin Dowdy



photo by Lanita Broadus

# WHEELCHAIR DIVISION

The Wheelchair Division of ATR '87 was the most competitive in the race's history. There were 16 individuals racing in five different categories. Included in the field were current female world record holder for the 10K, Candice Cable-Brooks and current ATR male record holder, Vern Achenbach.

The finish of the Overall Male event was the closest race of the ATR with four men crossing the line within five seconds of each other.

We look forward to more good racing from this Division in ATR '88.

## OVERALL MALE

1. BLANCHETT ..... 26:00
2. POSTELLE ..... 26:01
3. FORAN ..... 26:03
4. ACHENBACK ..... 26:05
5. CARPENTER ..... 27:35
6. RAY ..... 28:24
7. BAUGHN ..... 28:28

## OVERALL FEMALE

1. CABLE-BROOKS ..... 28:18
2. BAUHMOHL ..... 37:09

## OVERALL MALE QUAD

1. DODSON ..... 40:53
2. KOZELL ..... 57:34

## OVERALL FEMALE QUAD

1. WALKER ..... 45:03
2. POCHE' ..... 46:09

## JUNIORS

1. BRIGGS ..... 35:50
2. BUYERS ..... 41:48
3. MOORE ..... 42:00



Craig Blanchett and Tom Postelle at the start . . .

photo by Carolyn Nelson



Candice Cable-Brooks pushing to victory in Women's Wheelchair division

photo by Carolyn Nelson



photo by Francine Lott

. . . and finish.  
Blanchett (26:00), Postelle (26:01)